

# **Appendix 8.9**

## **Noise Survey Results**

**L1 Collingtree Road - Friday 14th October to Friday 28th October 2016**

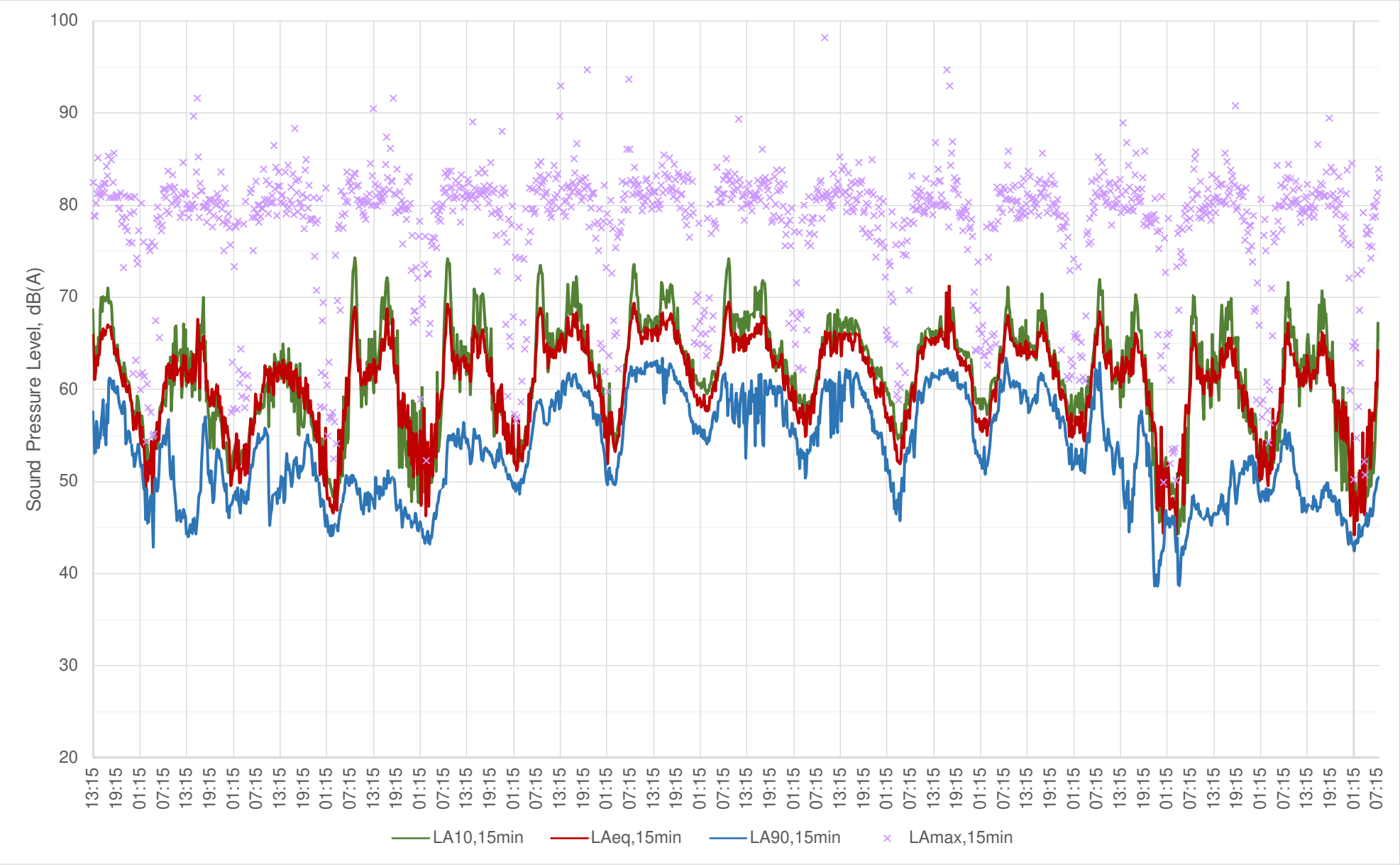

### L1 Collingtree Road - Tuesday 13th June to Tuesday 27th June 2017

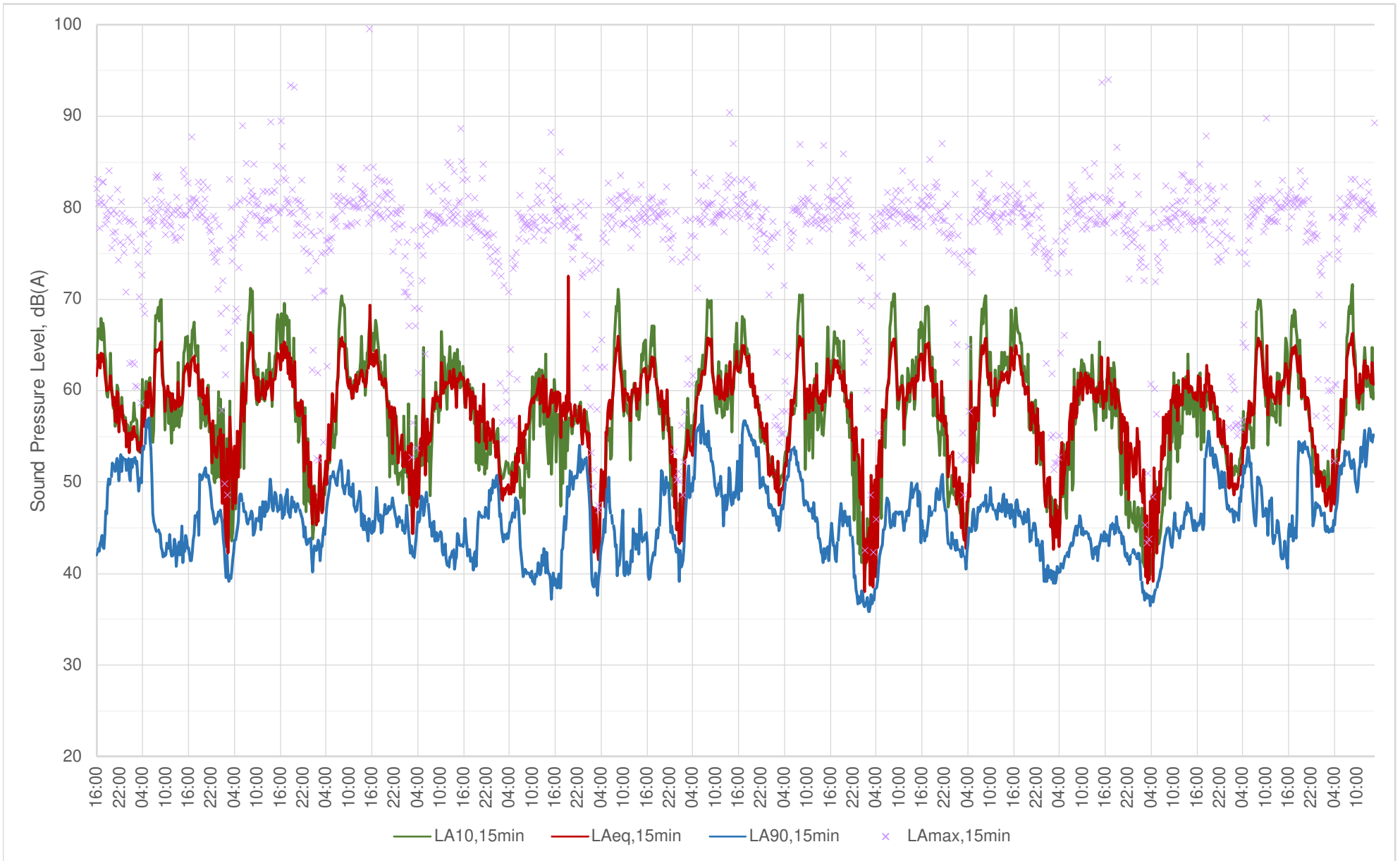



L4 Barn Lane - Thursday 29th September to Thursday 13th October 2016

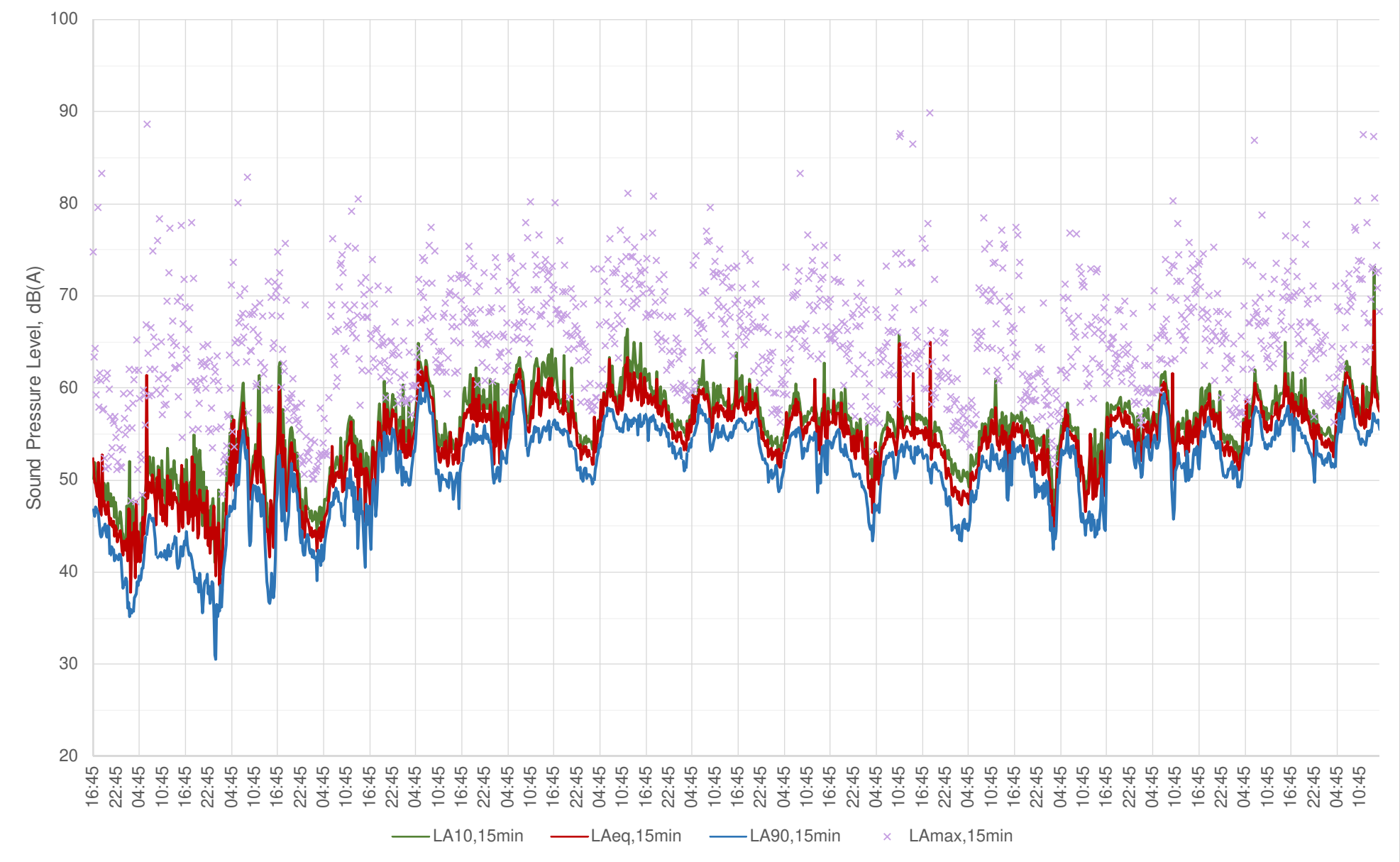

**L4 Barn Lane - Tuesday 13th June to Tuesday 27th June 2017**

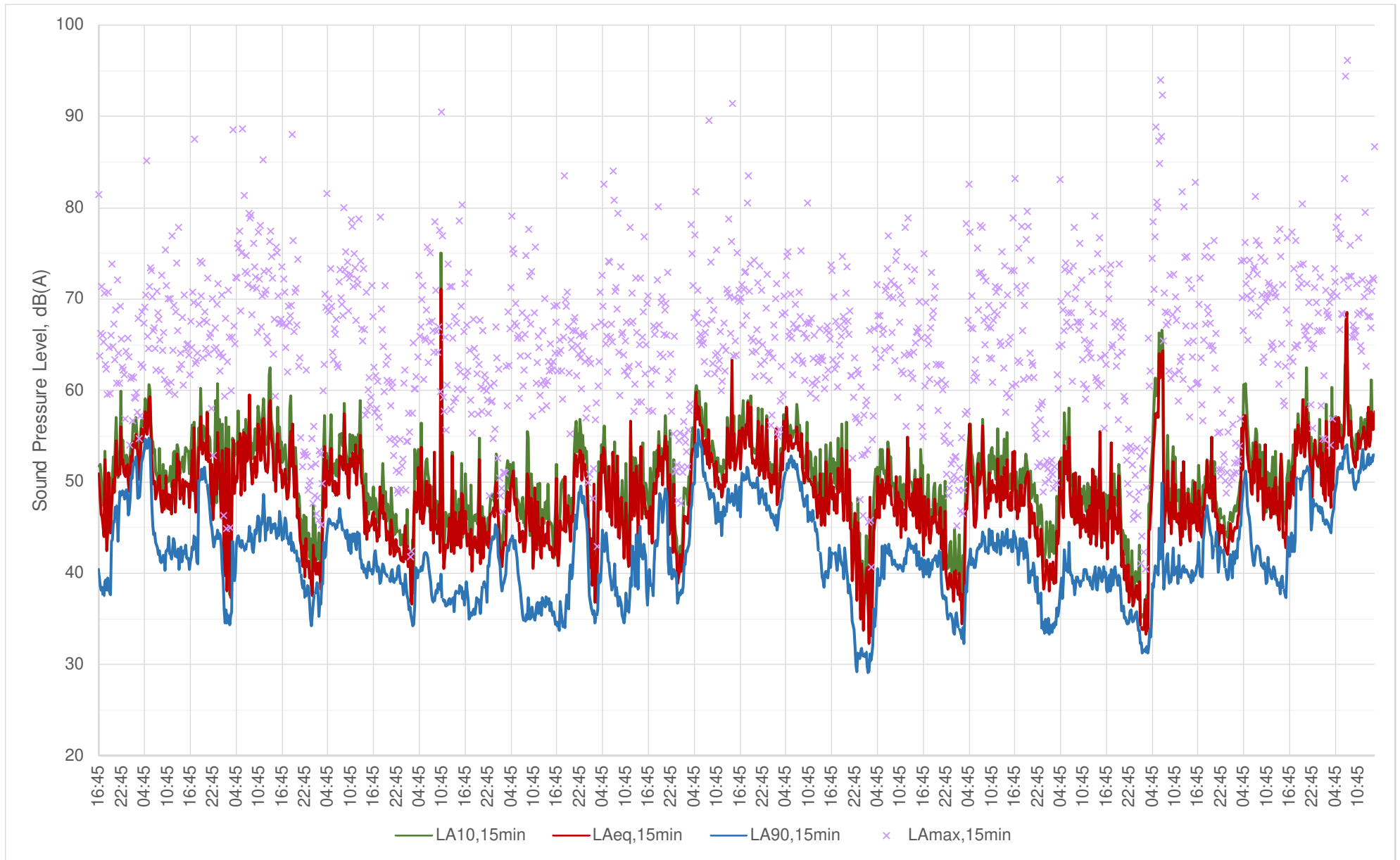

L5 Courteenhall Road - Friday 30th September to Thursday 13th October 2016

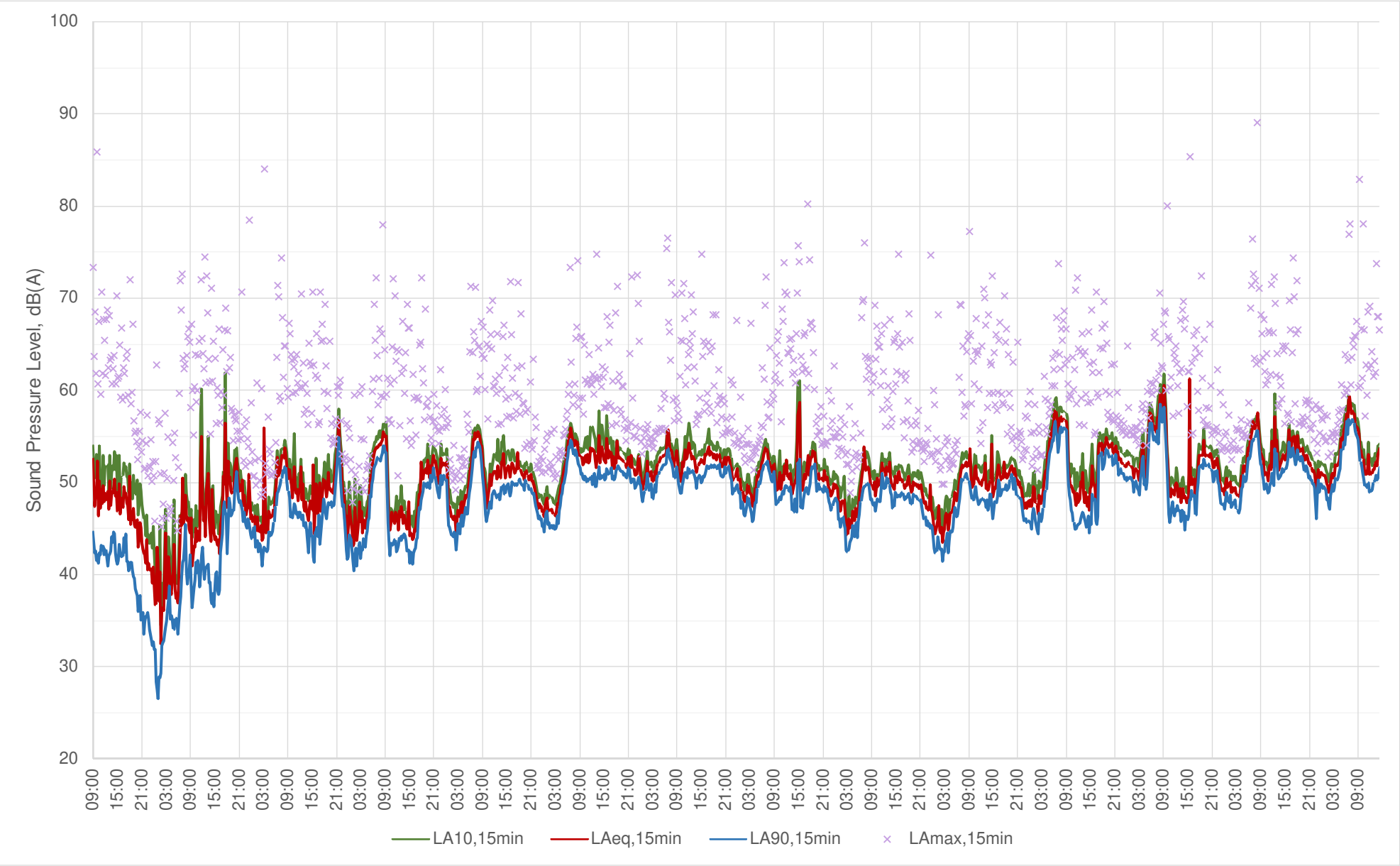

### L5 Courteenhall Road - Tuesday 13th June to Tuesday 27th June 2017

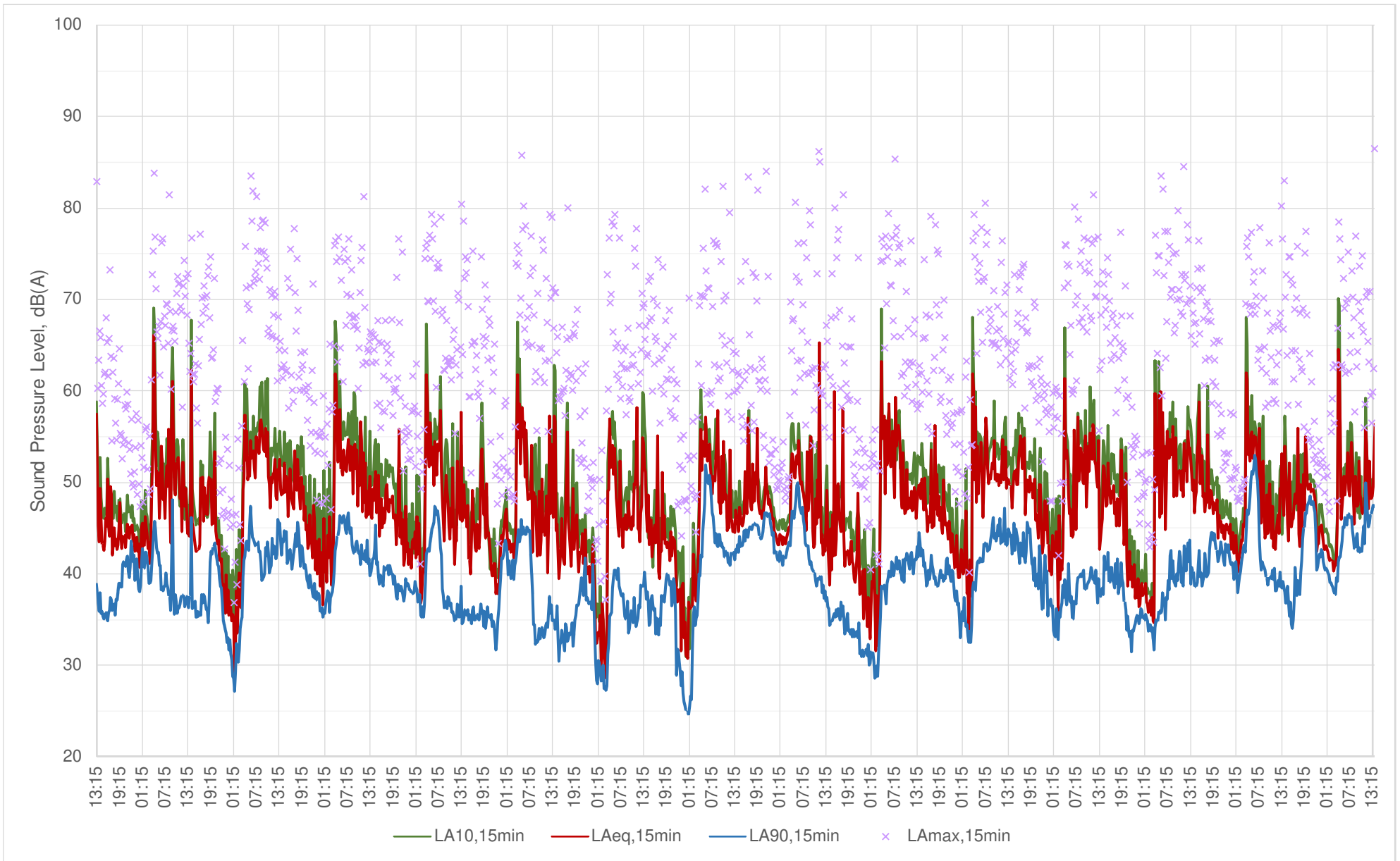



Appendix 8.9 Noise Survey Results

**L6 Lodge Farm - Wednesday 14th June to Thursday 29th June 2017**

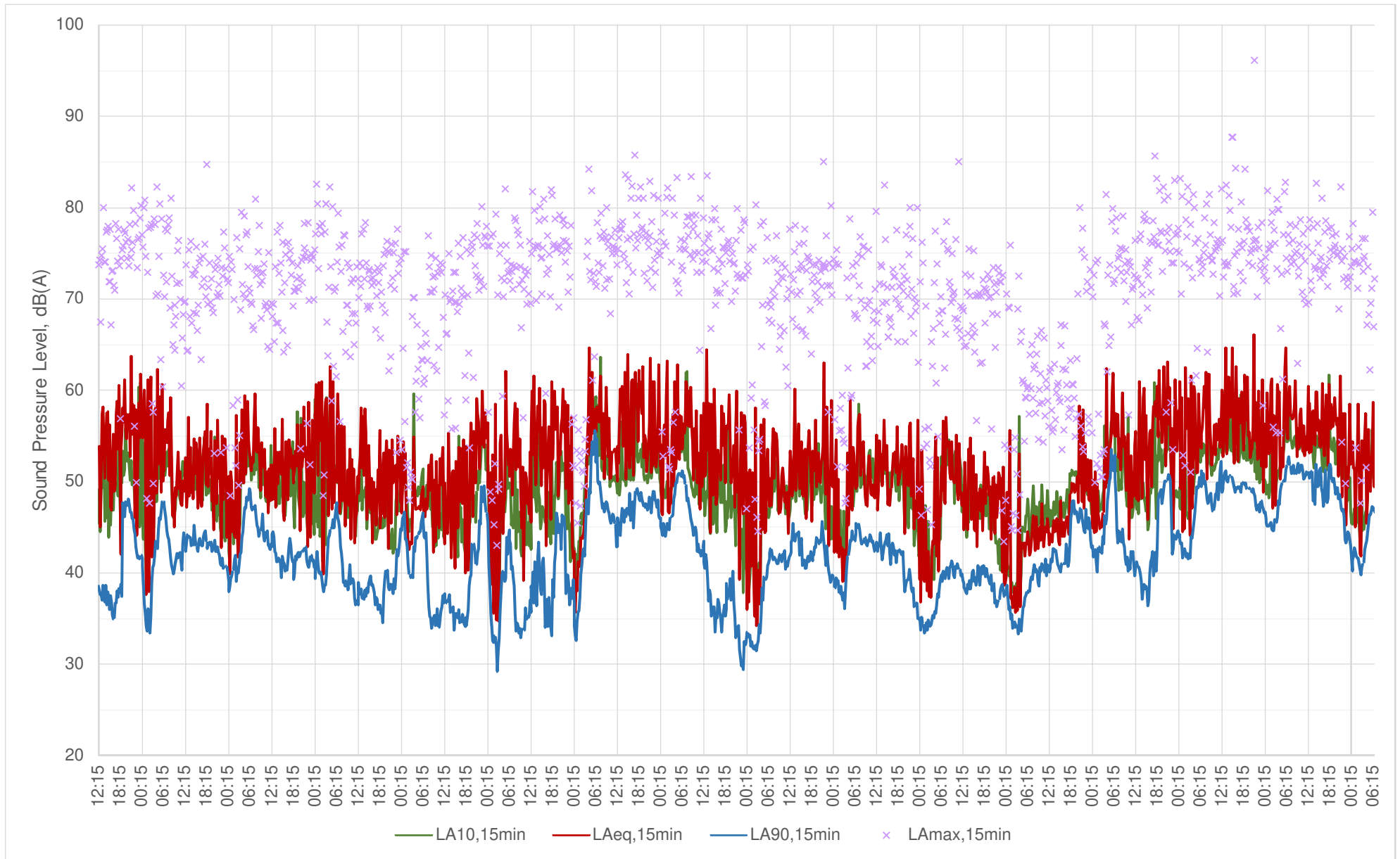

### L6 Lodge Farm - Thursday 29th June to Wednesday 12th July 2017

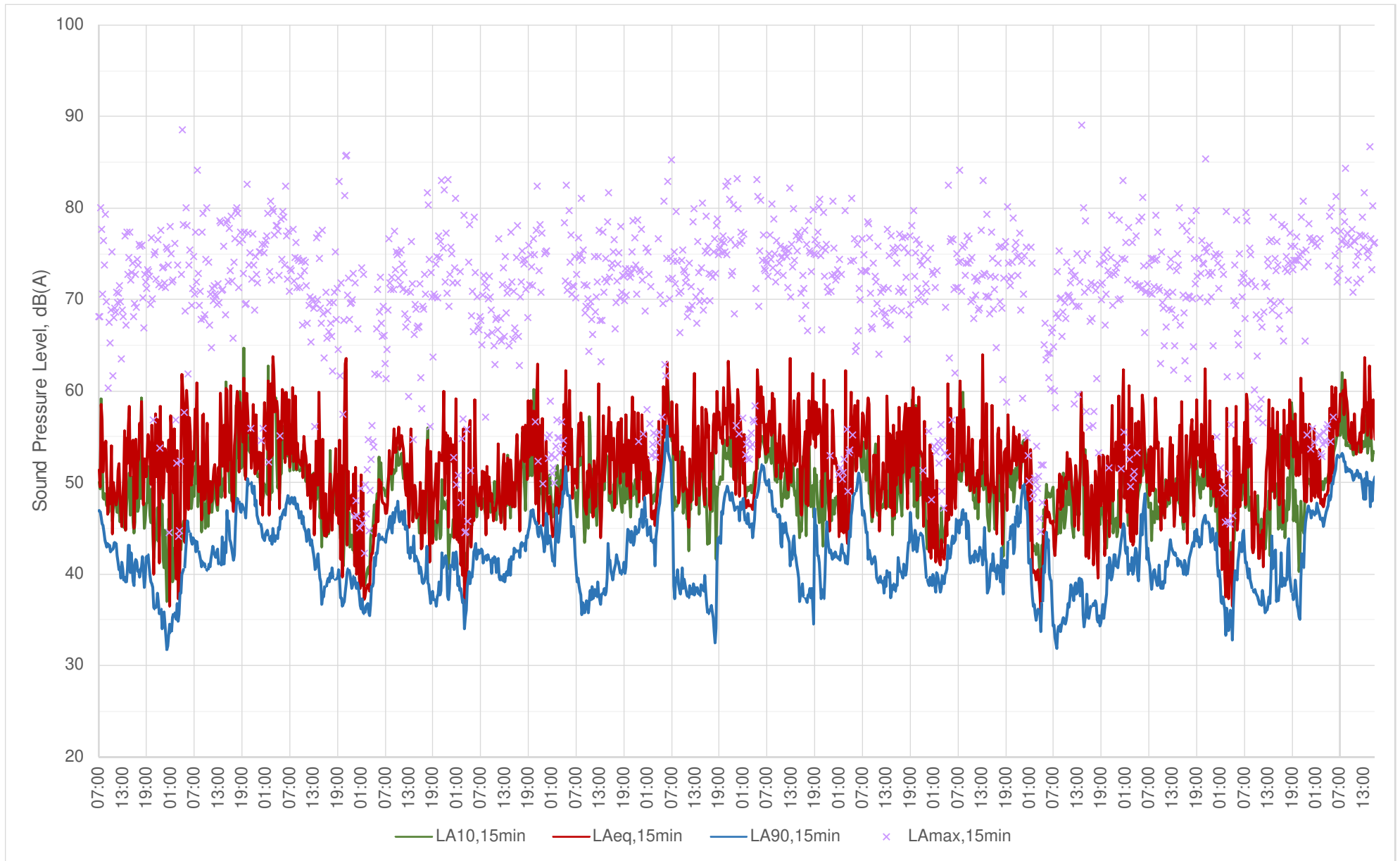

### L7 Collingtree Road - Thursday 14th October to Monday 31st October 2016

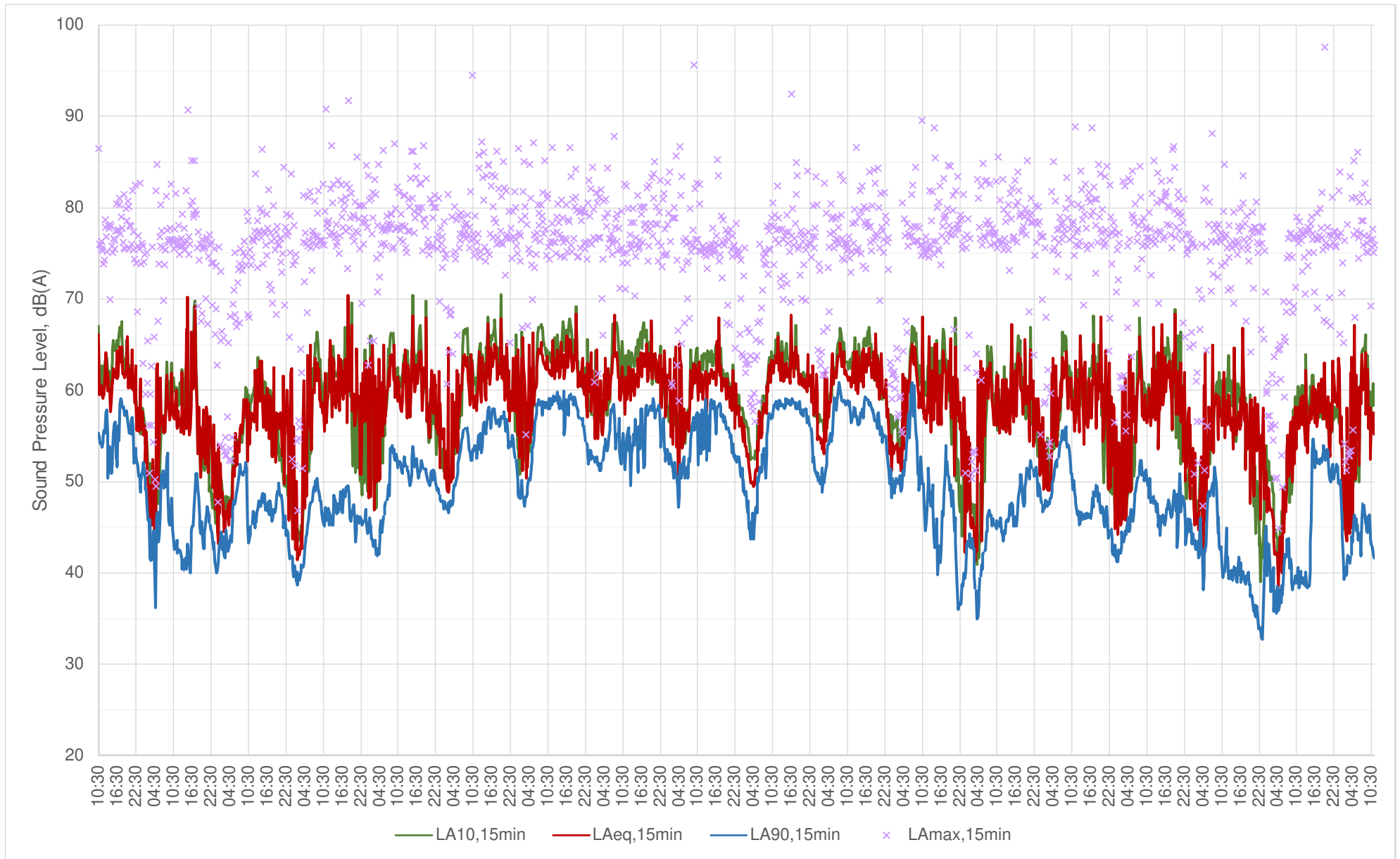

### L7 Collingtree Road - Tuesday 13th June to Tuesday 27th June 2017

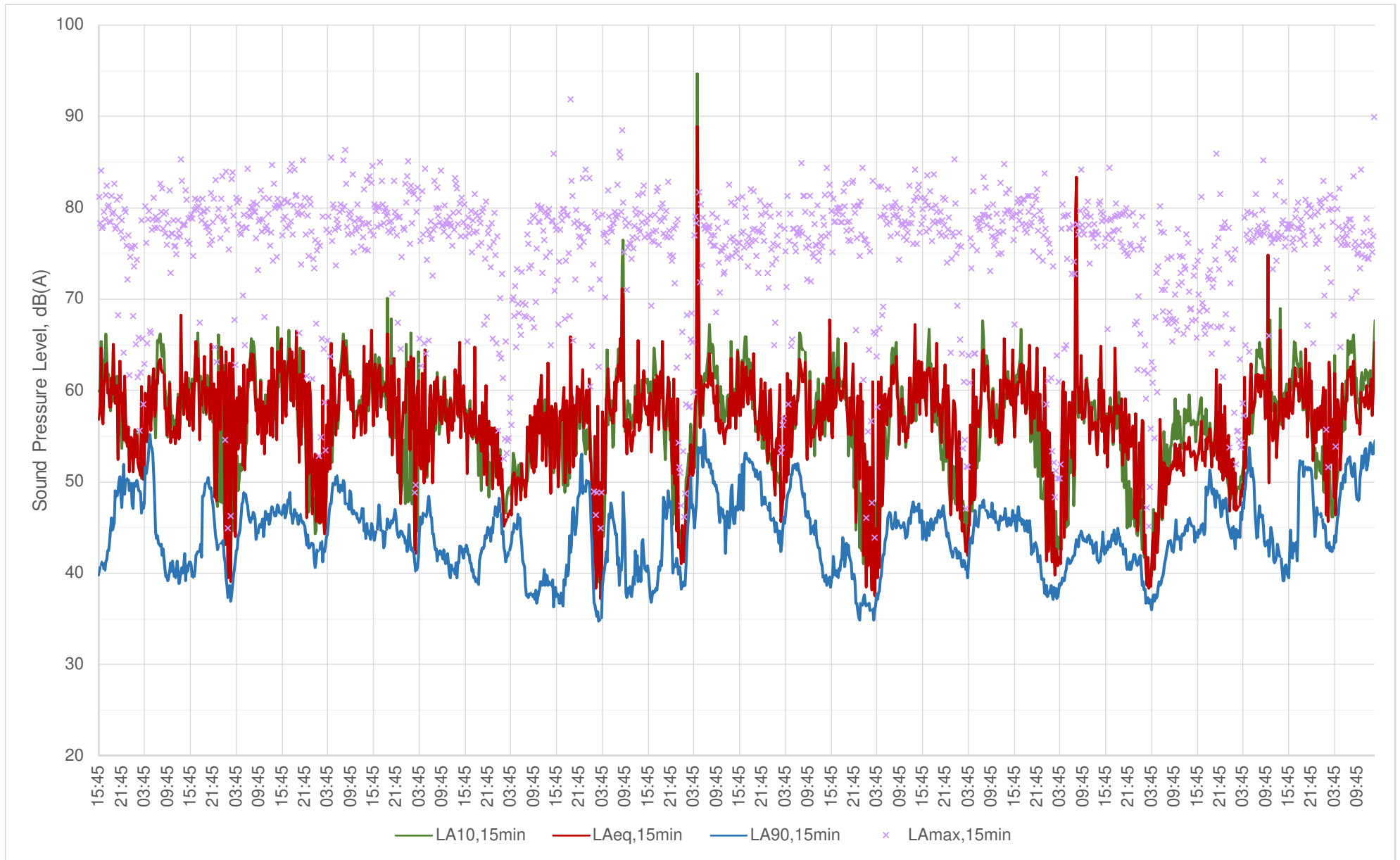

**L8 Hilton Hotel (west) - Thursday 29th September to Thursday 13th October 2016**

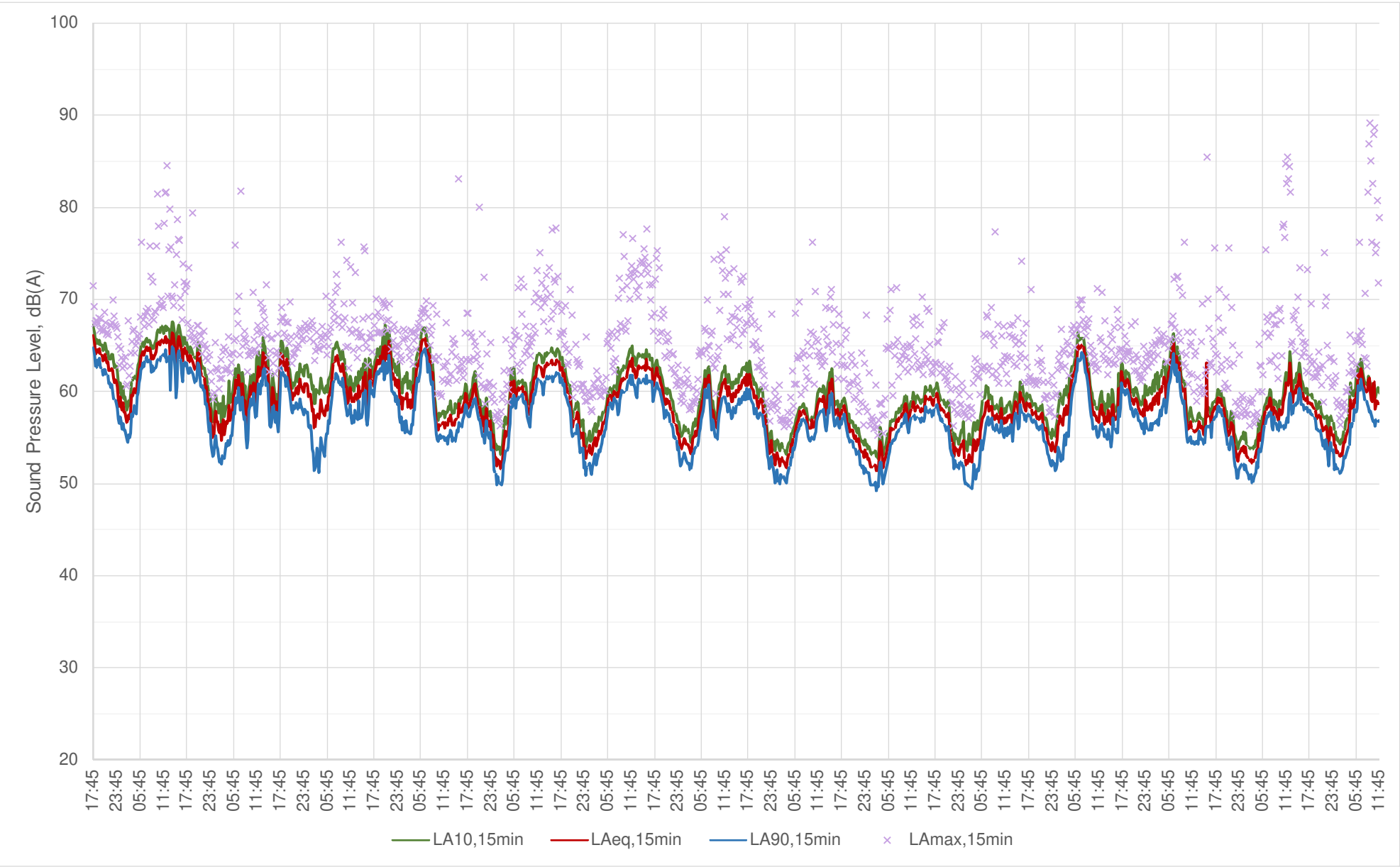

Appendix 8.9 Noise Survey Results

L8 Hilton Hotel (west) - Wednesday 14th June to Tuesday 27th June 2017

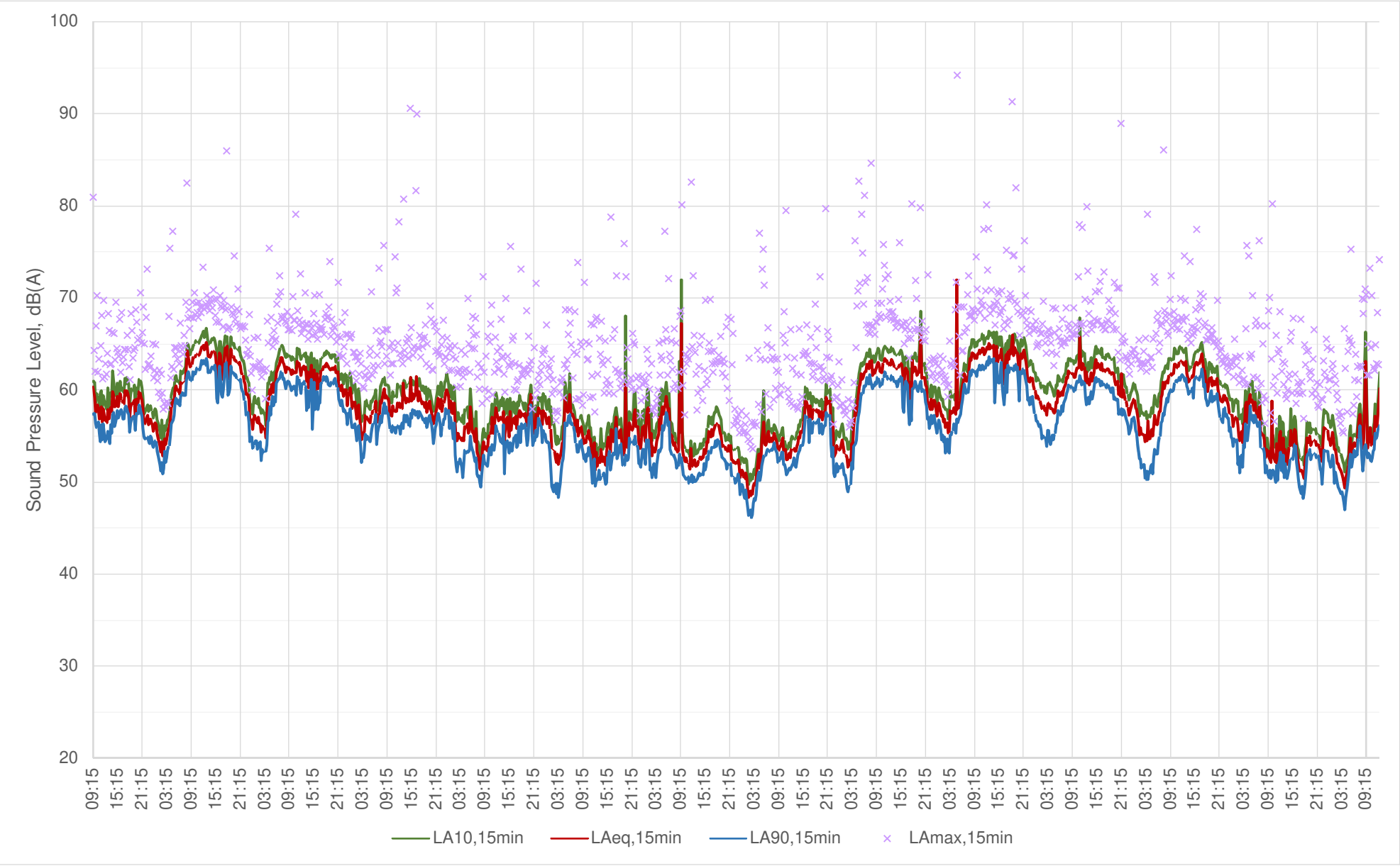

**L9 Holiday Inn - Friday 30th September to Thursday 13th October 2016**

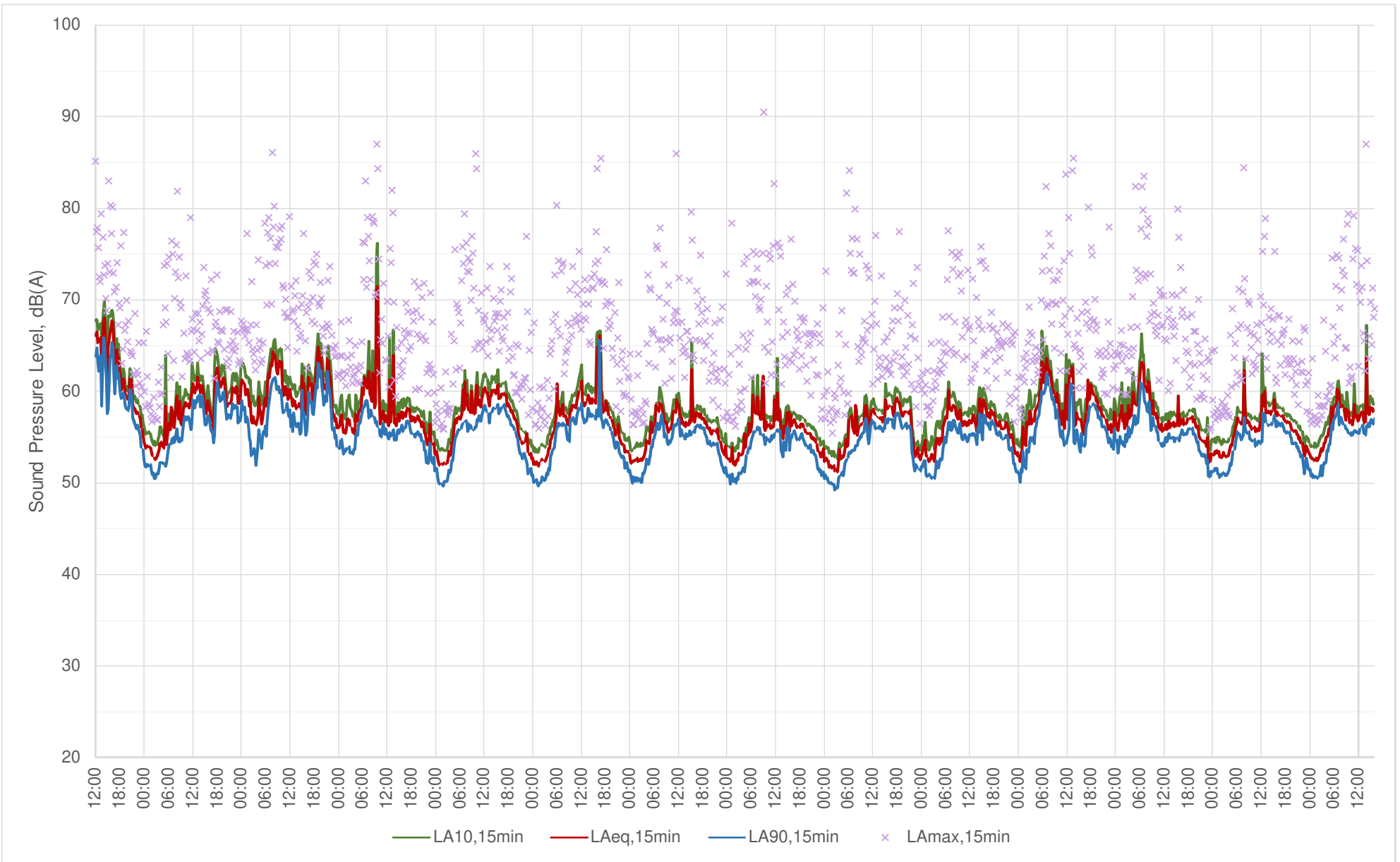

### L10 Northampton Road - Wednesday 13th October to Monday 31st October 2016

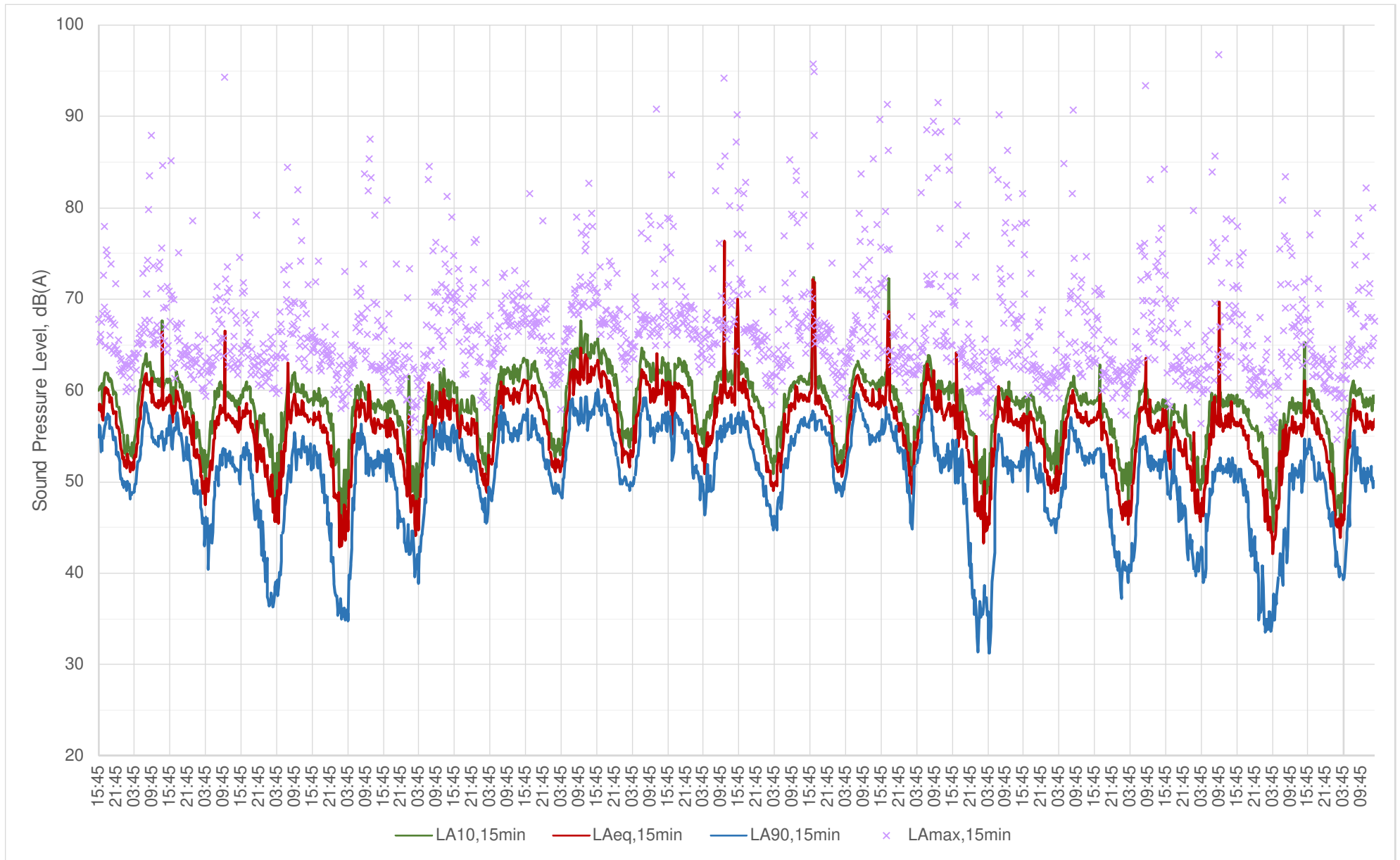



**L10 Northampton Road - Tuesday 13th June to Tuesday 27th June 2017**

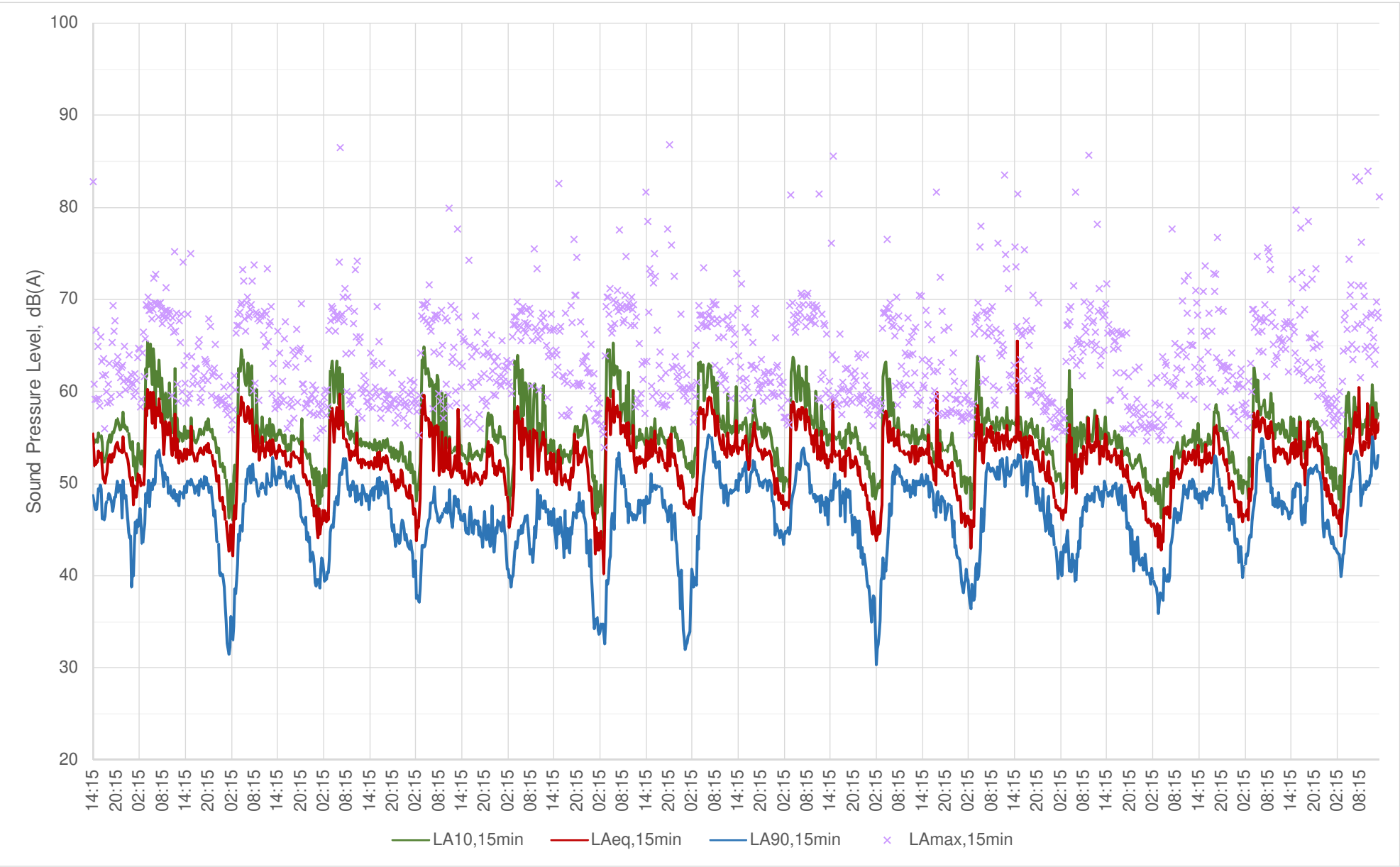

**L11 Windingbrook Lane - Friday 14th October to Monday 31st October 2016**

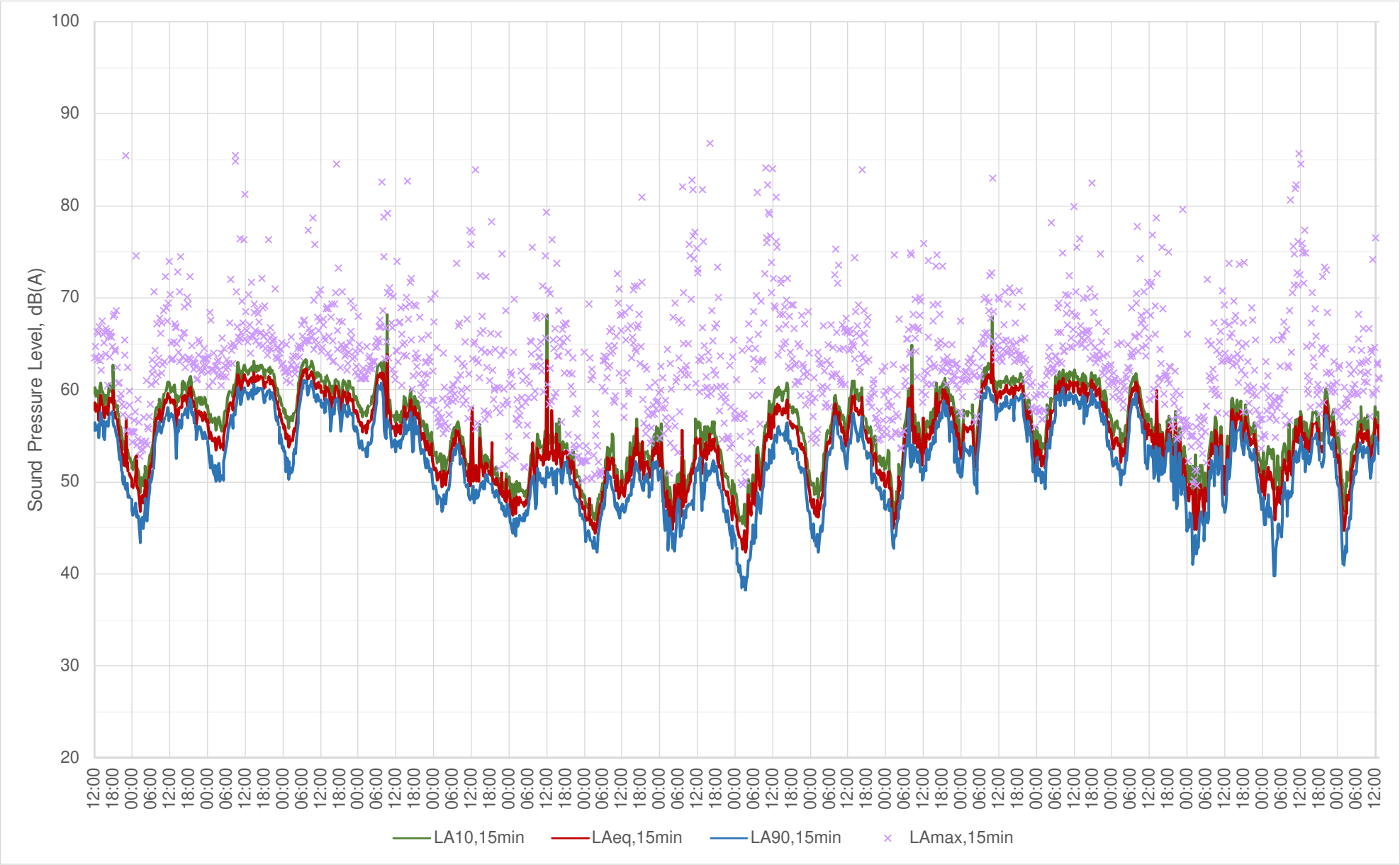

**L11 Windingbrook Lane - Tuesday 13th June to Tuesday 27th June 2017**

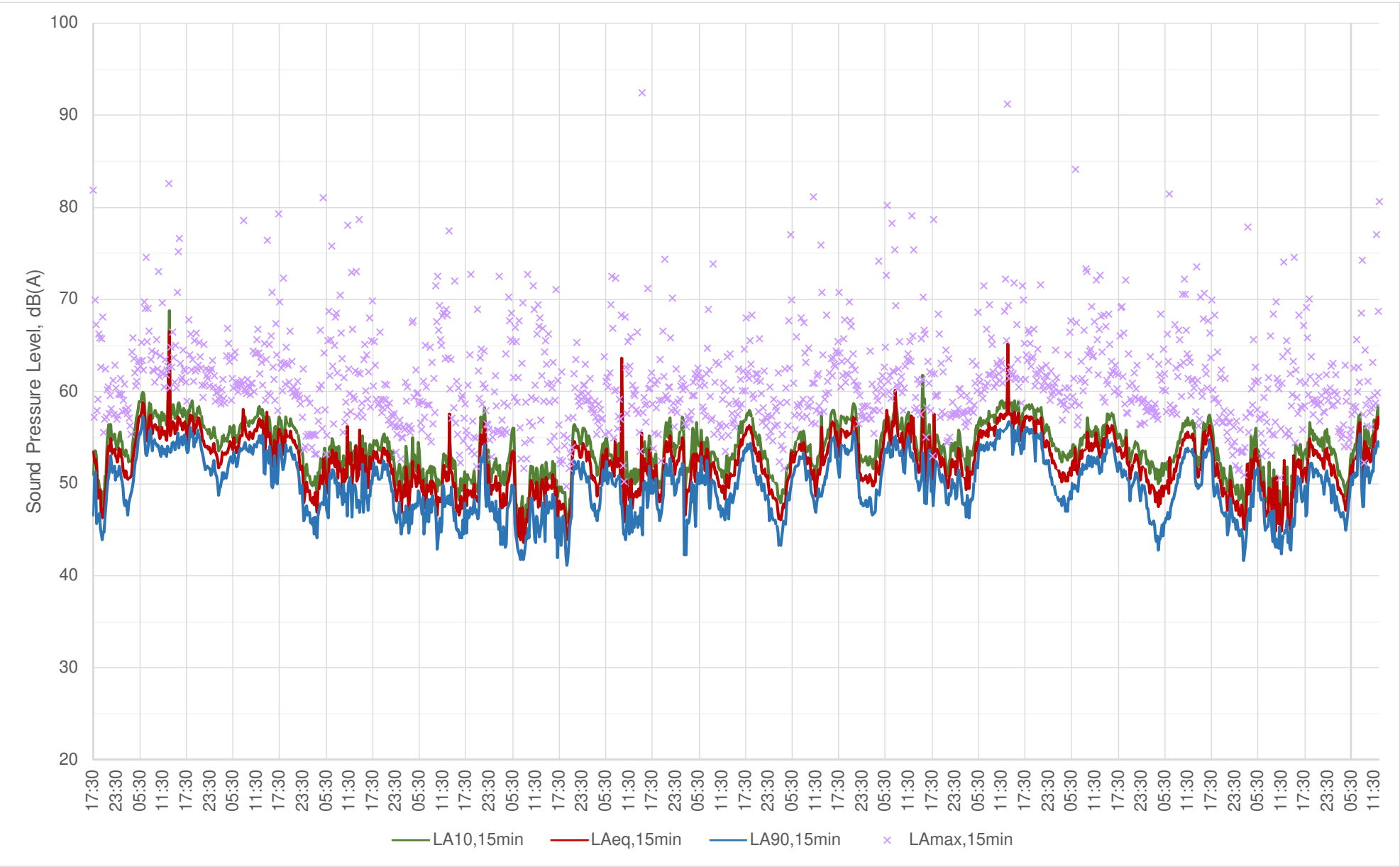

### L12 Woodleys Farm - Wednesday 2nd November to Friday 18th November 2016

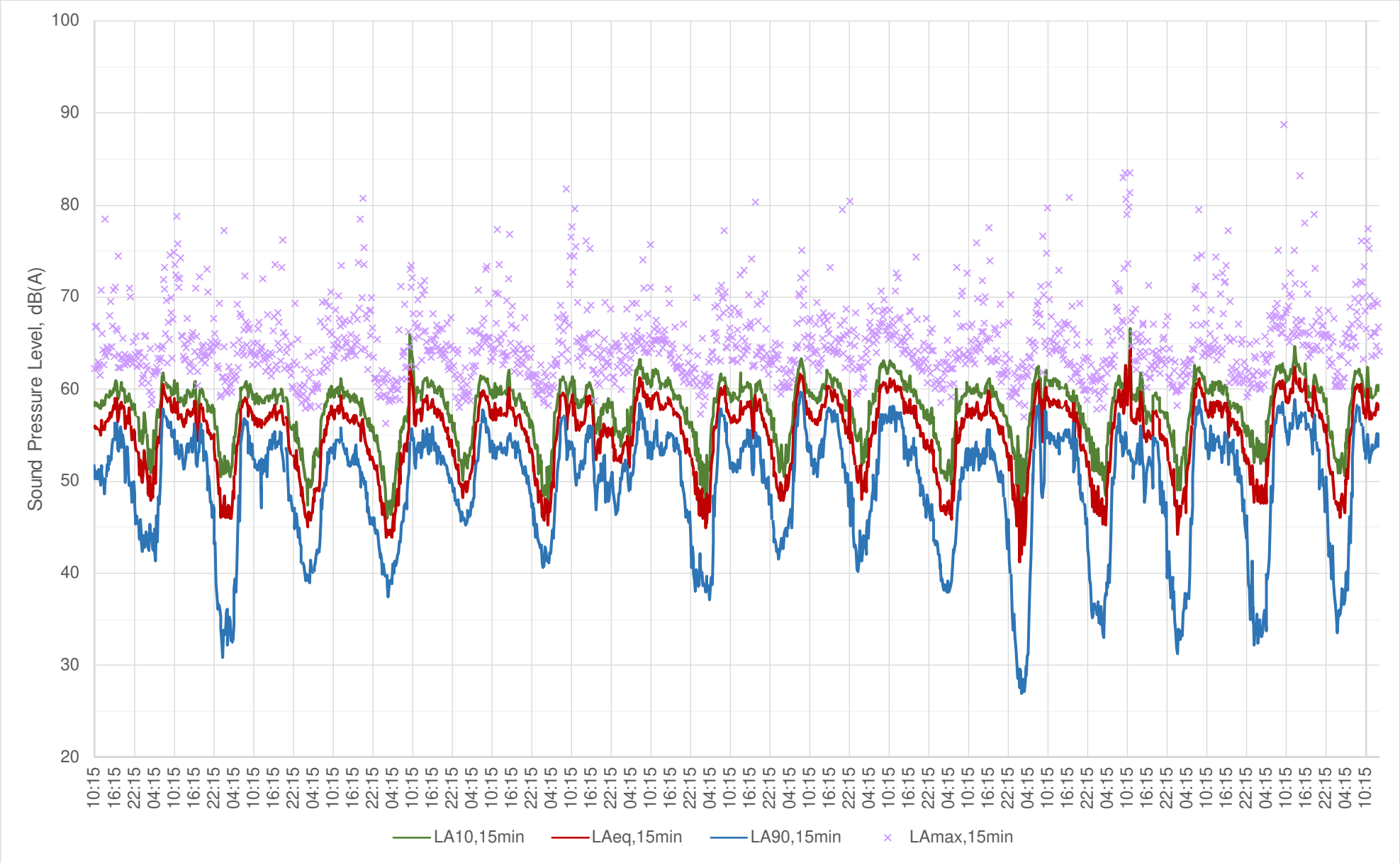

### L13 Bailey Brooks Lane - Tuesday 1st November to Friday 18th November 2016

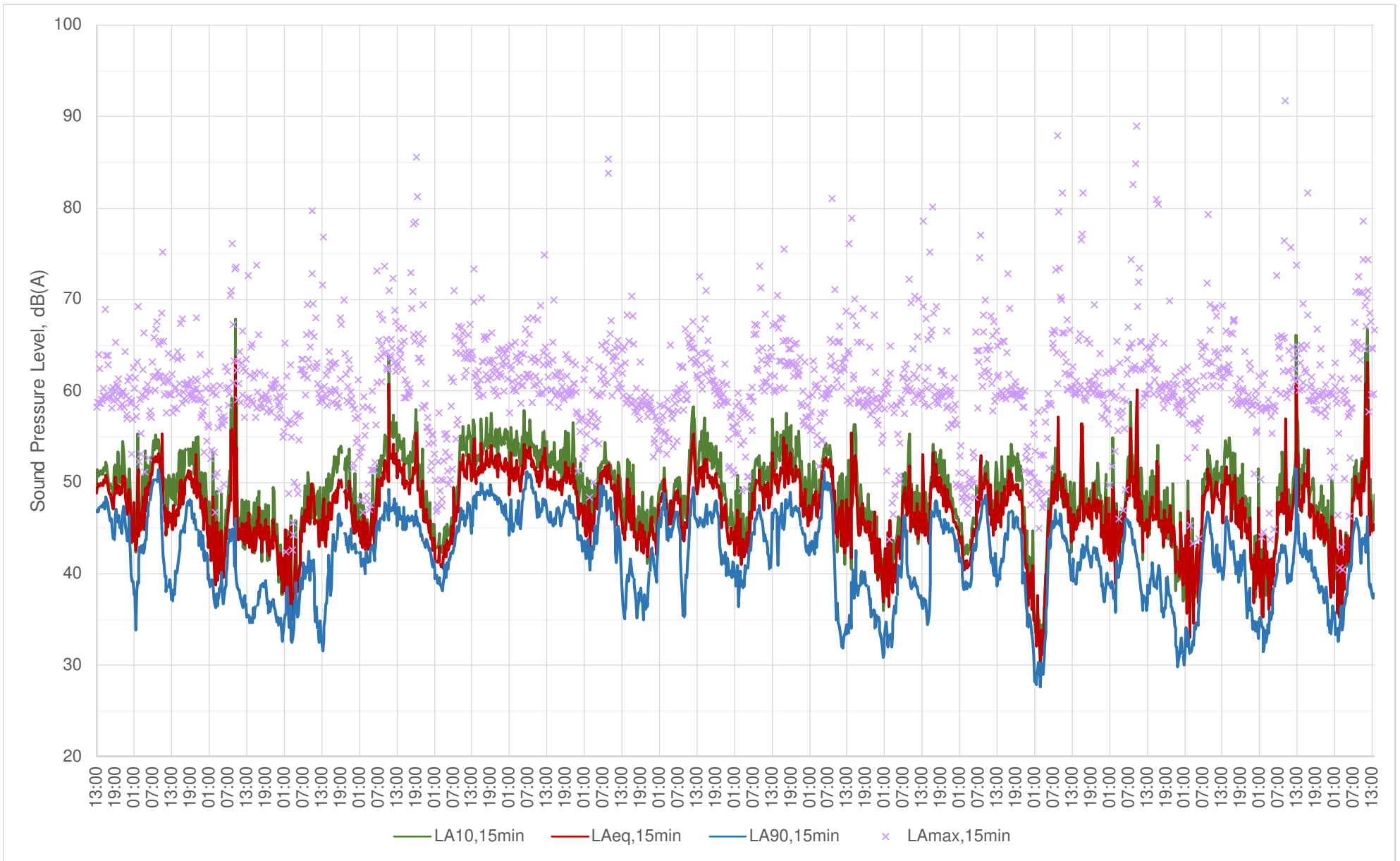

# L14 Blisworth Road - Tuesday 1st November to Friday 18th November 2016

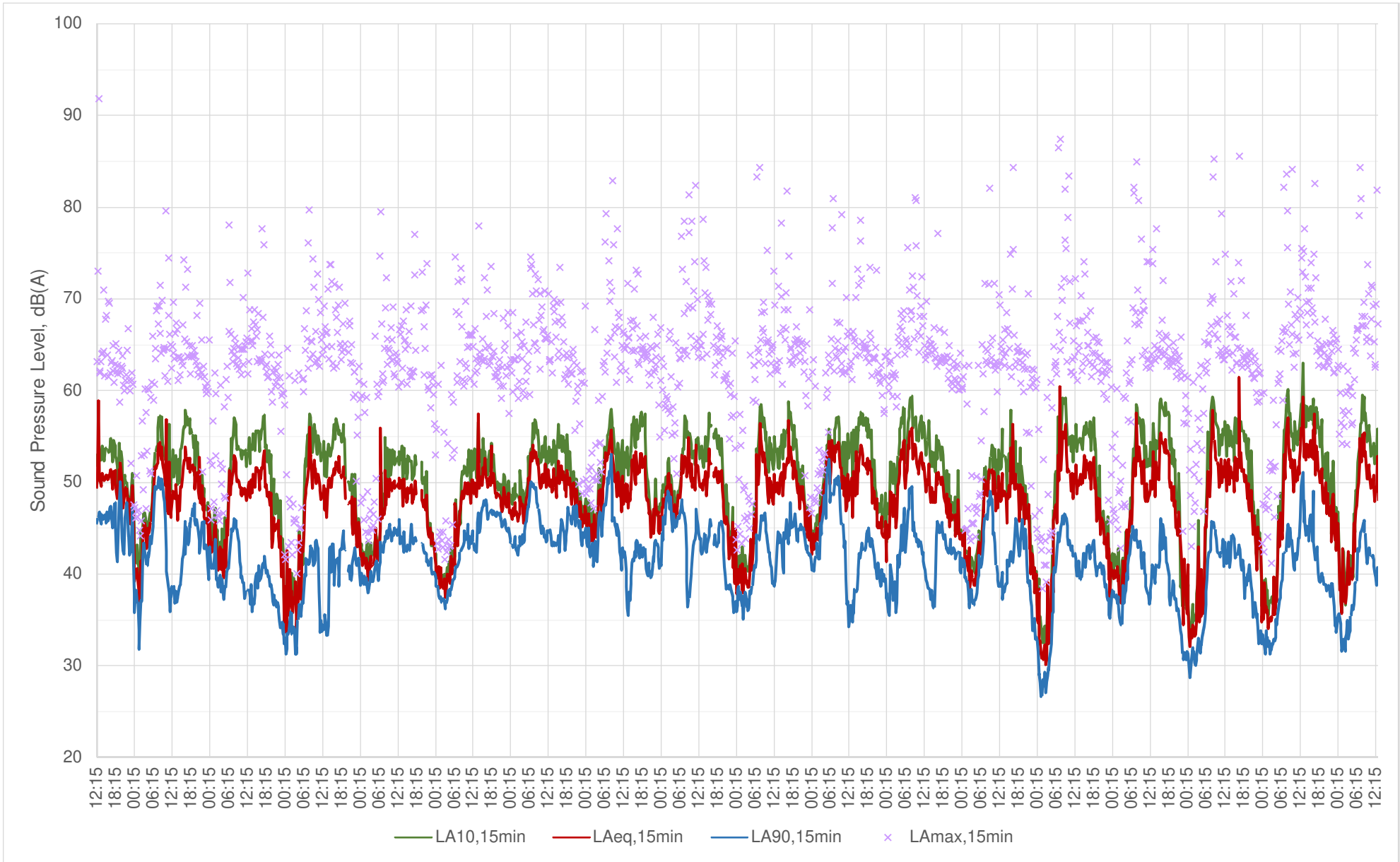

L15 Dovecote Road - Tuesday 1st November to Friday 18th November 2016

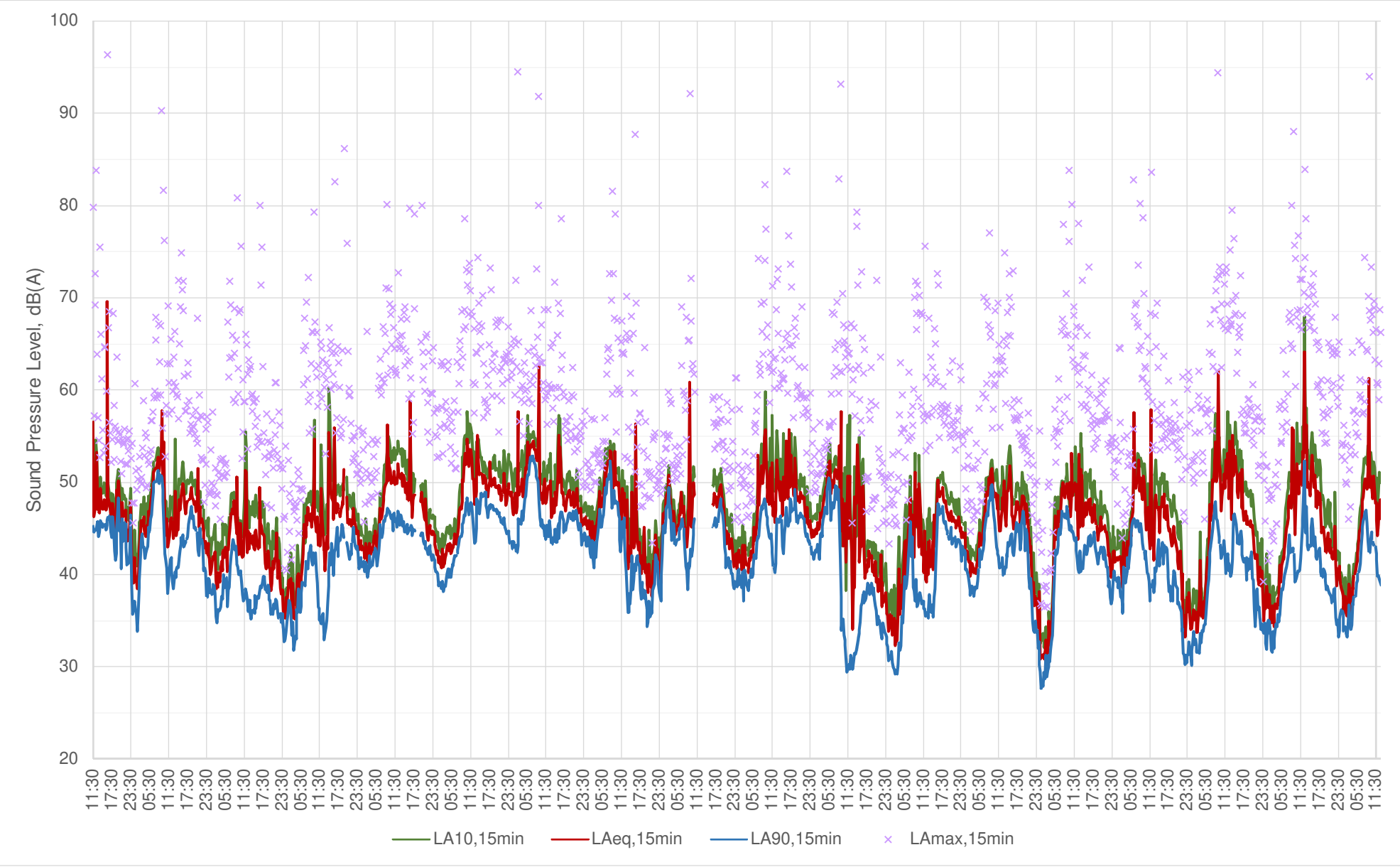

### L16 Hyde Farm House - Tuesday 1st November to Friday 18th November 2016

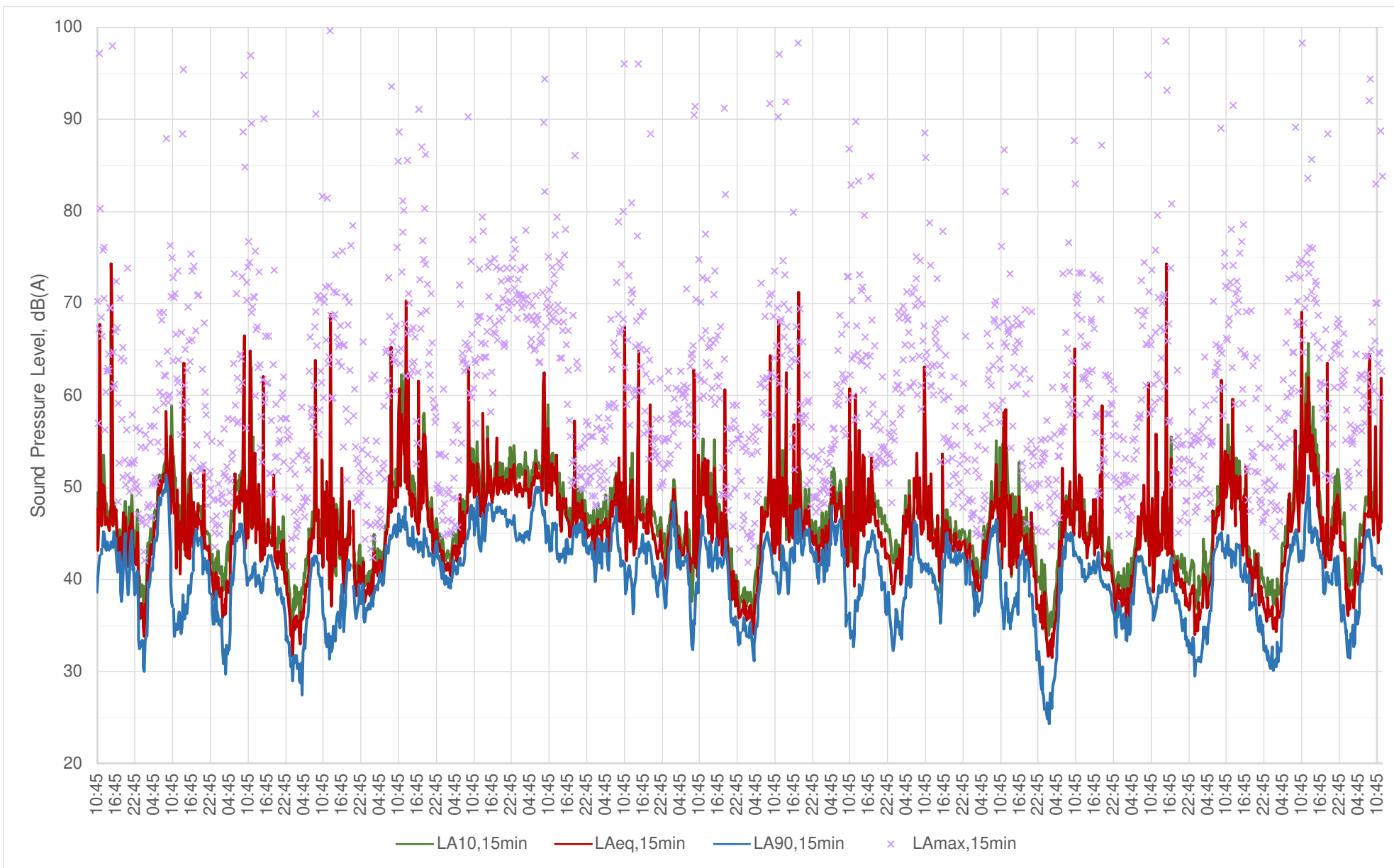



**Measured Noise Levels at Attended Survey Locations**

Attended Survey Location	Date	Day	Start Time	dB LAeq, 15min	dB LA10, 15min	dB LA90, 15min
S3	30/09/2016	Fri	12:00	67	70	64
			12:15	68	70	65
			12:30	69	70	64
	13/10/2016	Thu	11:00	68	70	65
			11:15	68	70	64
			11:30	68	70	65
			11:45	67	70	64
S4	14/06/2017	Wed	12:30	47	50	38
			12:45	44	48	38
			13:00	47	48	38
	12/07/2017	Wed	15:15	51	50	45
			15:30	50	51	46
			15:45	50	52	47
S5	14/06/2016	Tue	14:00	59	60	56
			14:15	57	59	55
			14:30	58	59	53
			14:45	60	61	52
	31/10/2016	Mon	10:45	54	N/A	43
			11:00	52	N/A	43
			11:15	47	N/A	42
S6	14/10/2016	Fri	14:15	55	59	44
			14:30	56	61	44
			14:45	56	60	46
	31/10/2016	Mon	10:45	57	62	46
			11:00	58	62	46
			11:15	56	59	45
S7	30/09/2016	Fri	13:00	50	52	48
			13:15	49	50	47
			13:30	48	50	45
	13/10/2016	Thu	11:15	62	63	61
			11:30	62	63	61
			11:45	62	63	61
NML3	30/09/2016	Fri	10:30	57	62	47
			10:45	56	60	46
			11:00	57	61	47
	13/10/2016	Thu	13:00	59	63	52
			13:15	59	63	51
			13:30	60	63	52
			13:45	58	62	51
NML4	30/09/2016	Fri	10:30	59	64	44
			10:45	57	62	43
			11:00	58	63	43
	13/10/2016	Thu	12:57	59	63	47
			13:12	60	64	47
			13:27	60	64	48
NML5	14/06/2017	Wed	15:00	73	77	46
			15:15	73	78	48
			15:30	74	78	50
	12/07/2017	Wed	14:00	73	76	45
			14:15	71	75	45
			14:30	72	76	47

**Measured Noise Levels at Road Traffic Noise Survey Locations**

Road Traffic Noise Survey Location	Date	Day	Start Time	dB LAeq, 1hr	dB LA10, 1hr	dB LA90, 1hr
S8	01/11/2016	Tue	14:00	69	72	61
			15:00	69	71	63
			16:00	69	71	62
S9	01/11/2016	Tue	14:00	72	76	59
			15:00	73	76	62
			16:00	73	76	61
S11	01/11/2016	Tue	10:00	68	72	49
			11:00	68	72	53
			12:00	69	73	53